

ROYAL PALM MEMORIAL GARDENS PLAT FOUR

BEING A REPLAT OF A PORTION OF REPLAT OF PLAT NO. 1 GREENWOOD HILLS, AS RECORDED
 IN PLAT BOOK 27, PAGE 134 OF THE PUBLIC RECORDS OF PALM BEACH COUNTY, FLORIDA
 IN PART OF SECTION 4, TOWNSHIP 43 SOUTH, RANGE 43 EAST
 CITY OF WEST PALM BEACH, PALM BEACH COUNTY, FLORIDA
 FEBRUARY, 1994 SHEET 4 OF 5

189

STATE OF FLORIDA
 COUNTY OF PALM BEACH
 This plat was filed for
 record at _____ M. this day
 of _____ 1994, and duly
 recorded in Plat Book No. _____
 on Pages _____ thru _____
 DOROTHY WILKEN
 Clerk Circuit Court
 By _____ D. C.

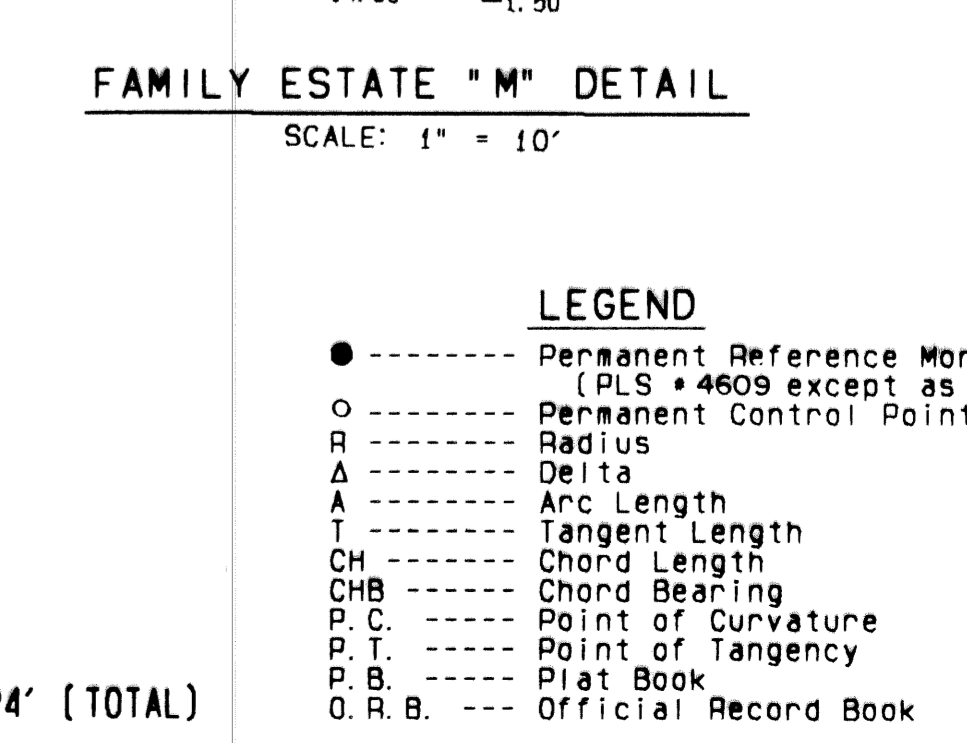
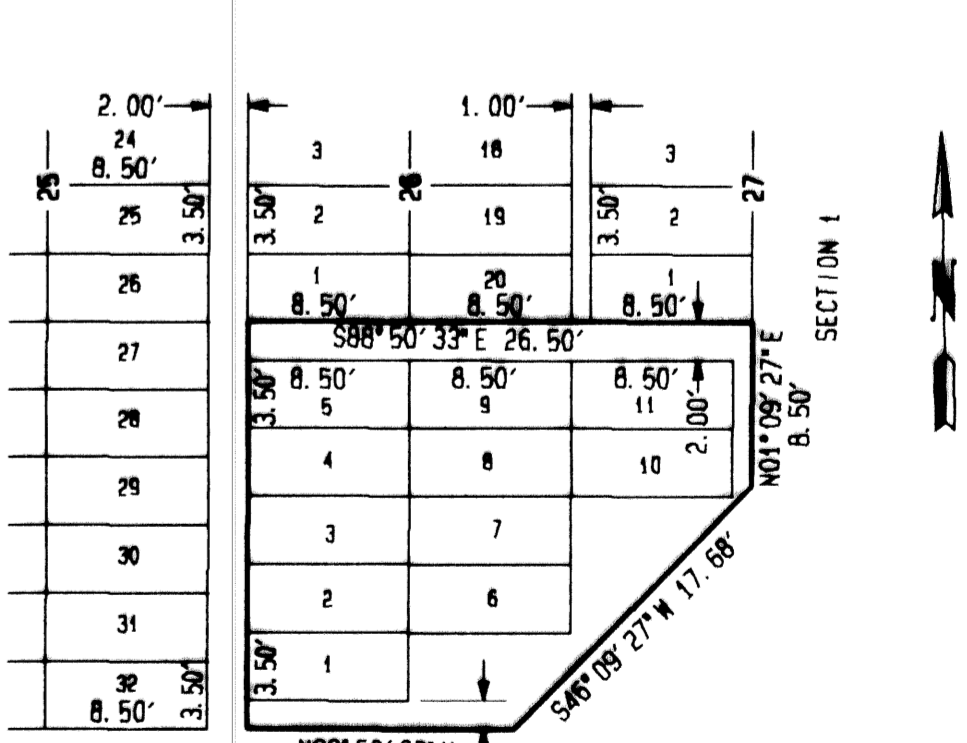
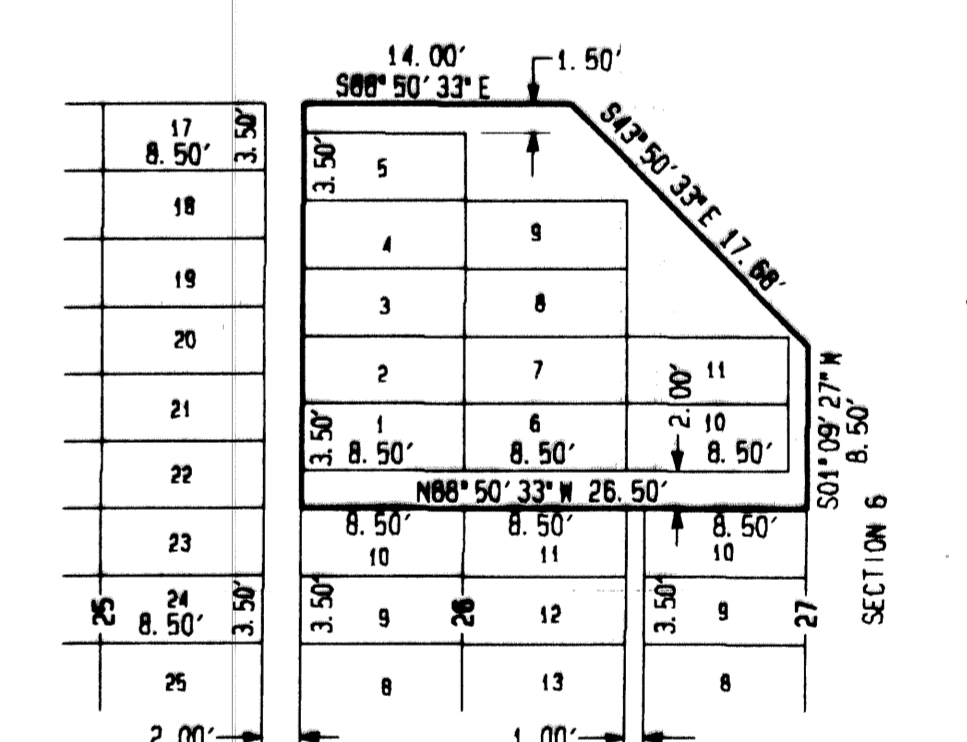
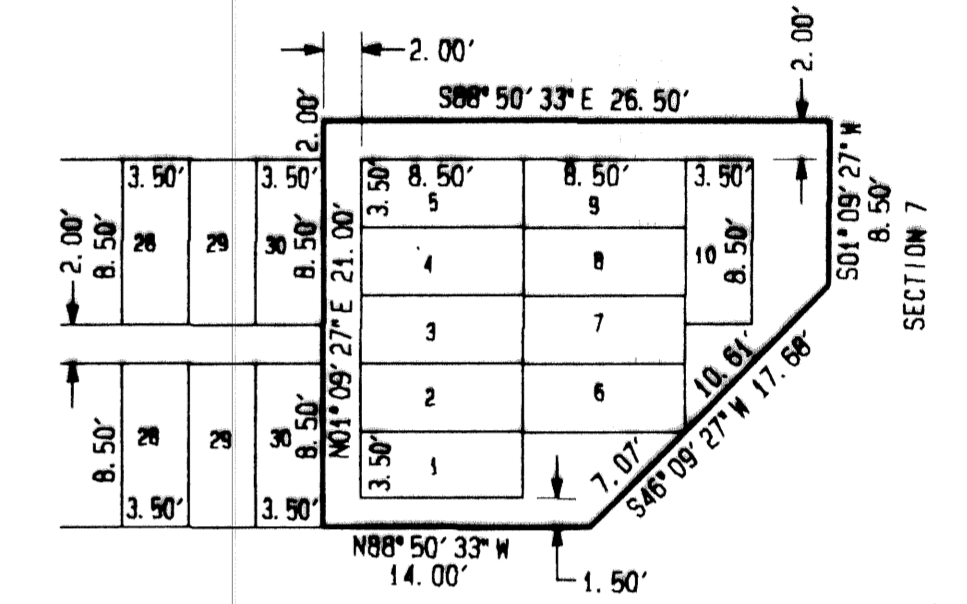
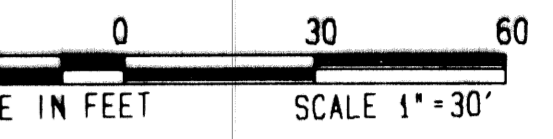

- LEGEND**
- ----- Permanent Reference Monument (PLS #4609 except as noted)
 - O ----- Permanent Control Point
 - R ----- Radius
 - Δ ----- Delts
 - A ----- Arc Length
 - T ----- Tangent Length
 - CH ----- Chord Length
 - CHB ----- Chord Bearing
 - P.C. ----- Point of Curvature
 - P.T. ----- Point of Tangency
 - P.B. ----- Plat Book
 - O. R. B. ----- Official Record Book

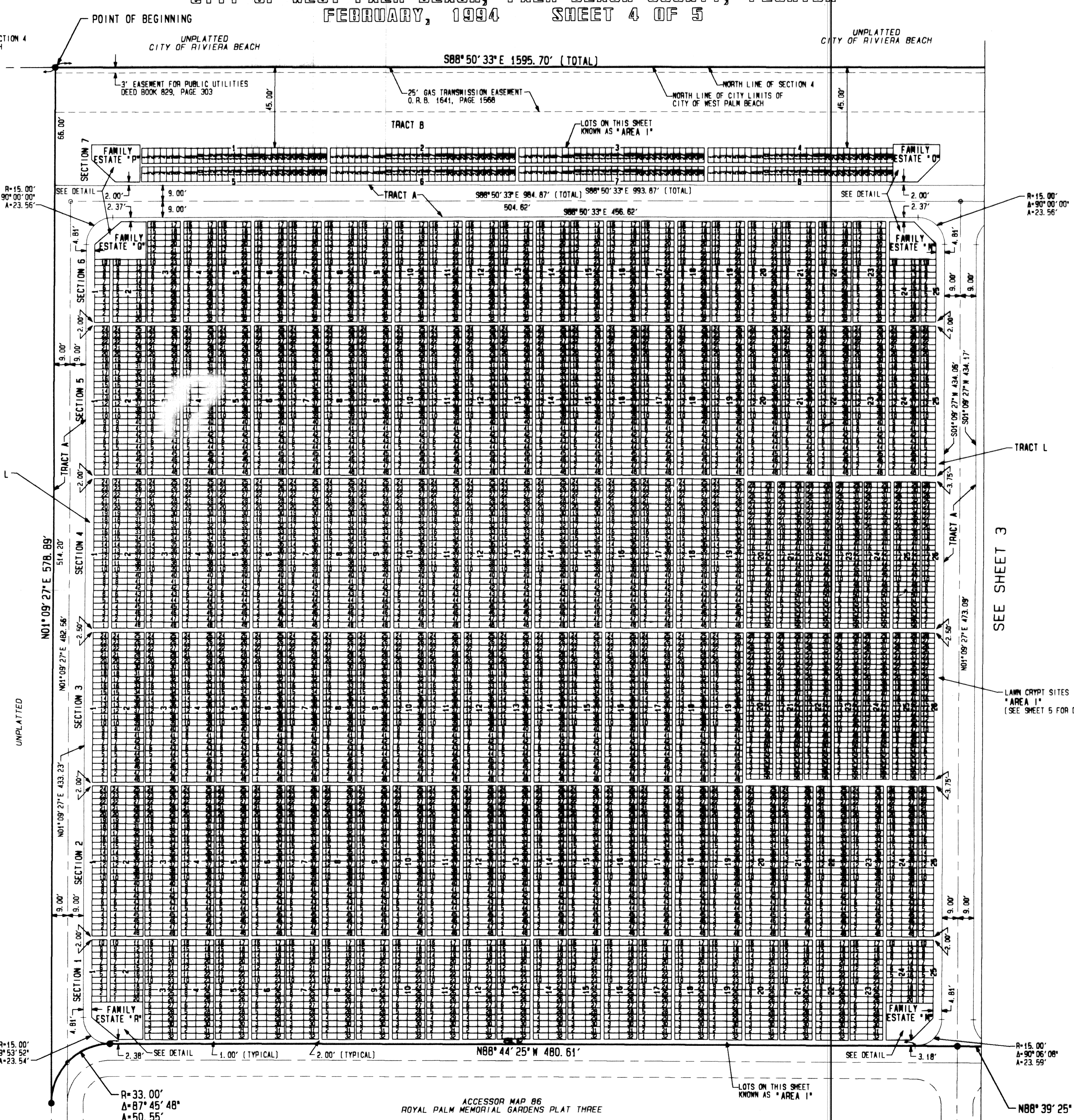
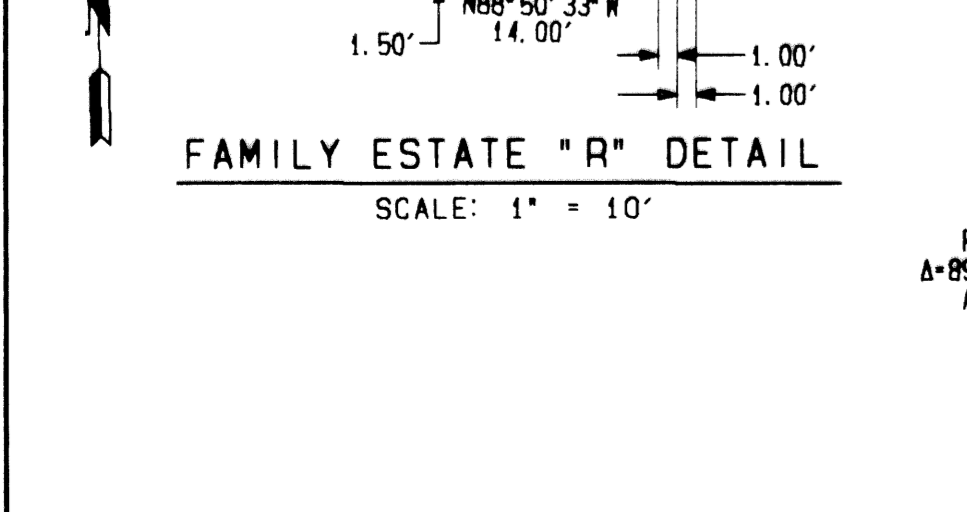
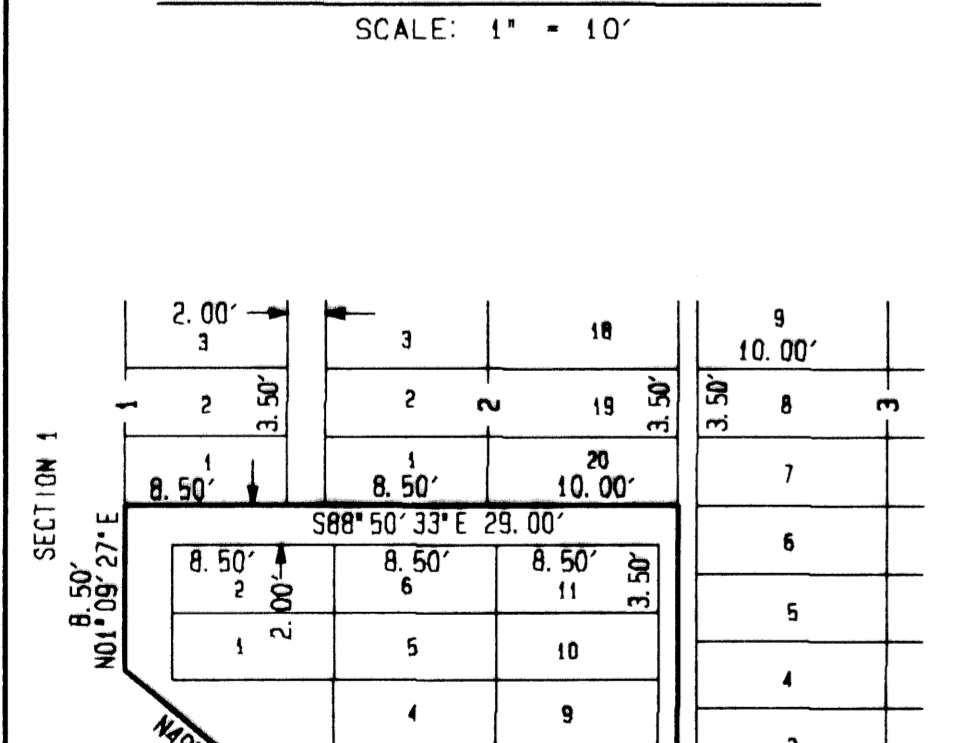
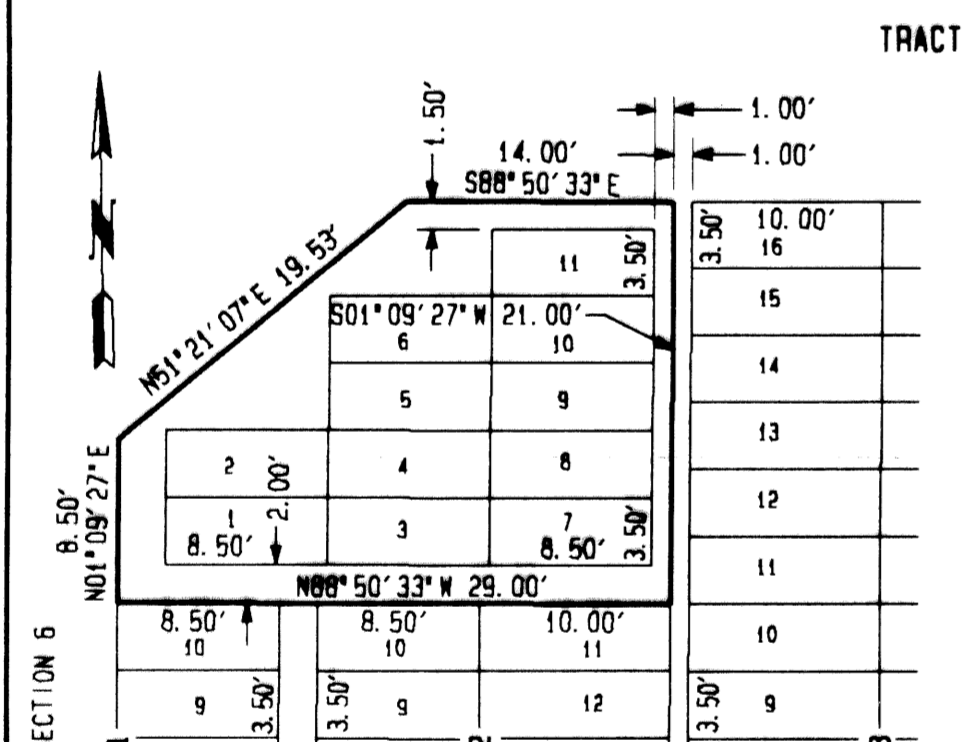
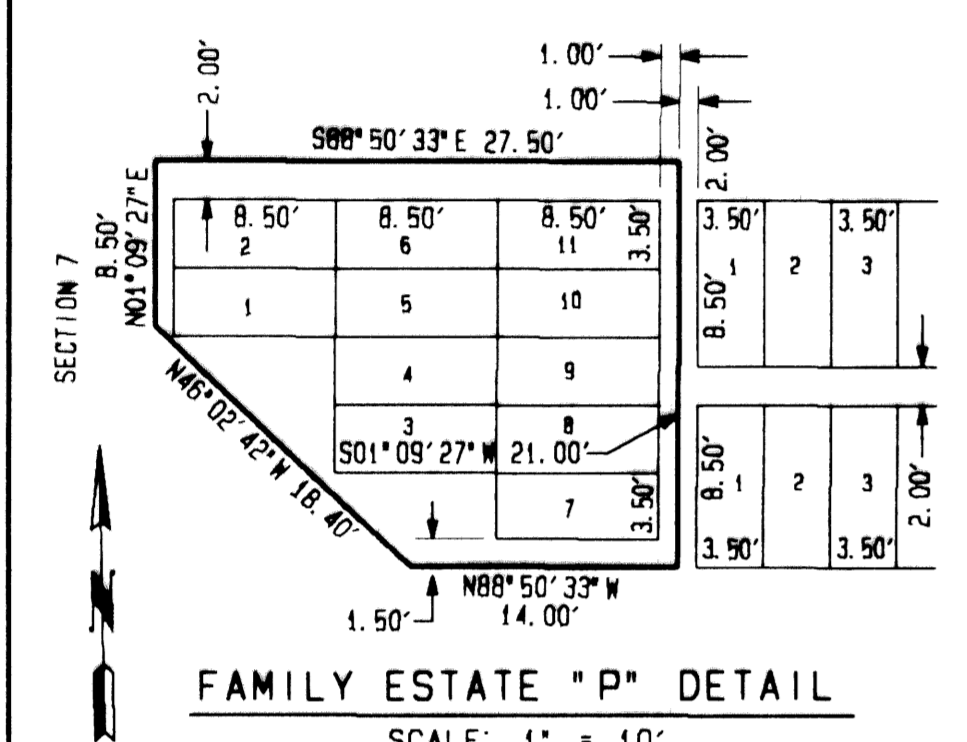
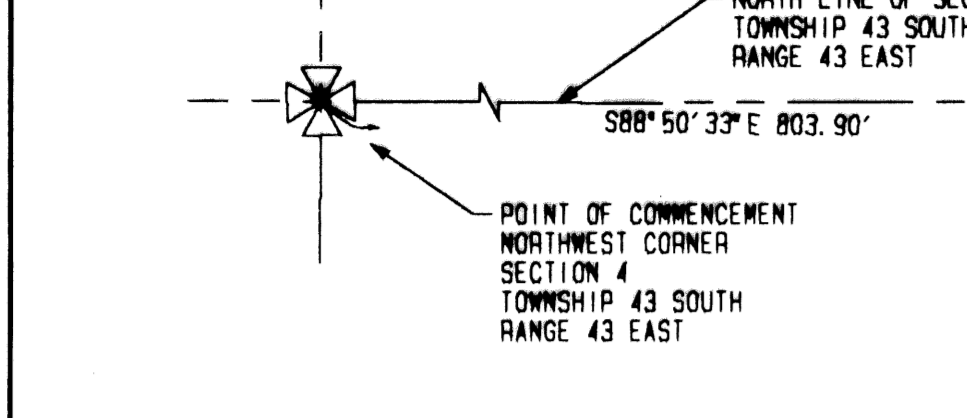
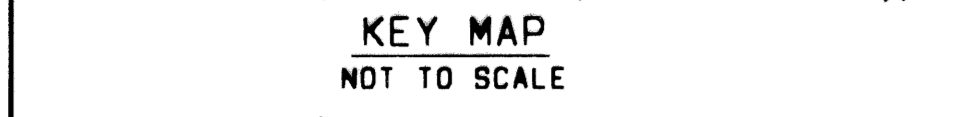

SUBDIVISION # ROYAL PALM MEMORIAL GARDENS
 BOOK 72 PLAT FOUR
 FLOOD MAP # 189
 QUAD # FLOODING ZONING ZIP CODE
 4313 C/1000

COMPUTED D. BACHOR
 DRAWN D. BACHOR
 CHECKED _____
 APPROVED _____
 JOB NO. 92-397